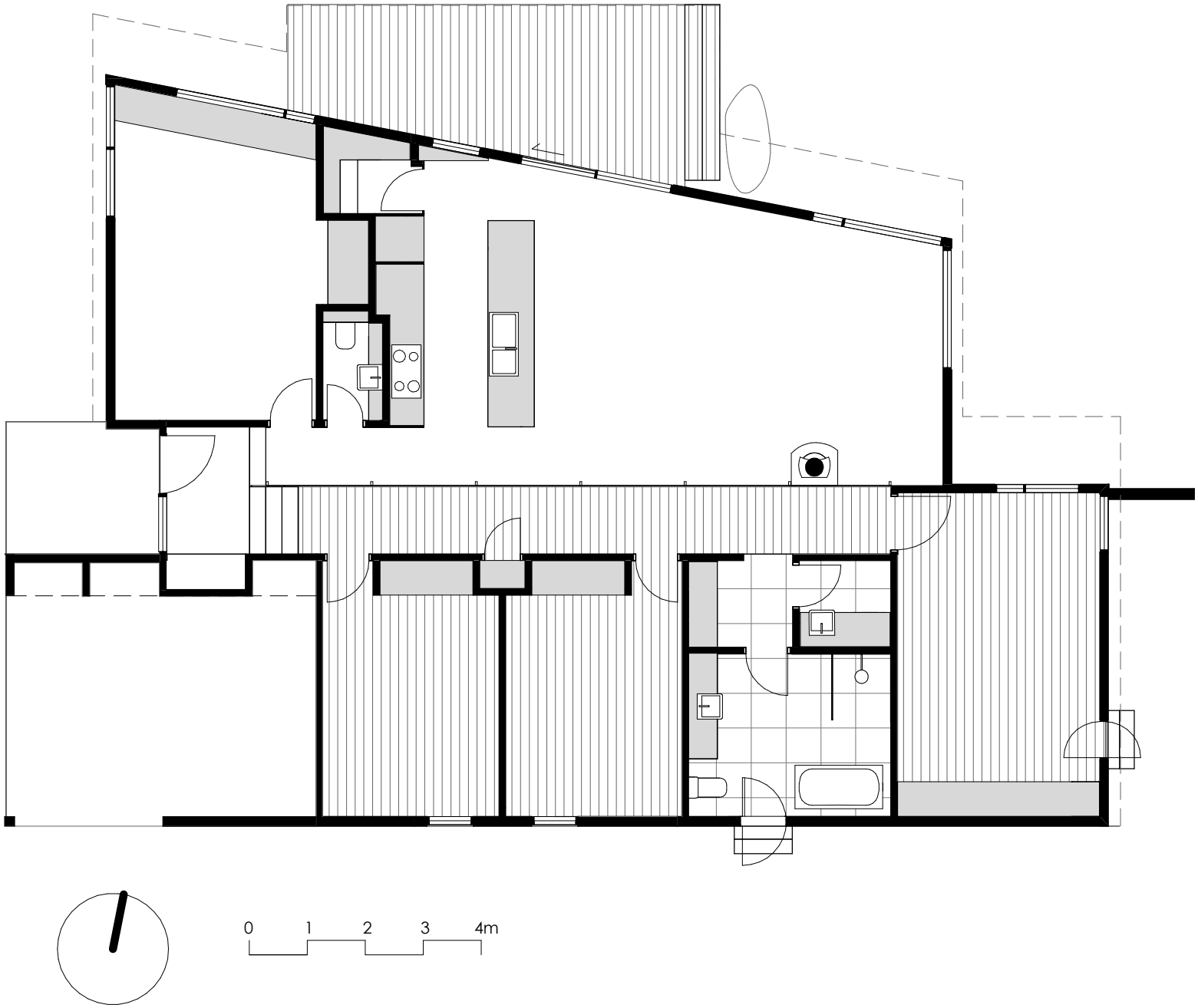
0
1
2
3
4m